

# RED ANGUS GUIDE TO EPDS

For more information, visit [RedAngus.org](http://RedAngus.org).

- HB** – HerdBuilder is a maternally focused selection index that predicts the probability of developing profitable cowherd traits while maximizing the value of marketed progeny. Expressed as dollars per cow exposure, HB is calculated based on the scenario that bulls are mated to heifers and cows, replacement heifers are retained, and all remaining progeny are marketed on a quality-based carcass grid. (Index/High Value)
- GM** – GridMaster is a terminally focused selection index that predicts the probability to increase the value of marketed calves. GM places selection pressure on growth, feedyard performance and carcass quality, predicting differences in profit as expressed per cow exposure. GM is calculated based on the scenario that bulls are mated to cows only, and all progeny are marketed on a quality-based carcass grid. (Index/High Value)
- CED** – Calving Ease Direct predicts differences in the percent of calves born unassisted out of 2-year-old dams. (Percent/High Value)
- BW** – Birth Weight predicts differences in actual birth weight of progeny. (Pounds/Low Value)
- WW** – Weaning Weight predicts differences in 205-day weaning weight. (Pounds/High Value)
- YW** – Yearling Weight predicts differences in 365-day yearling weight. (Pounds/High Value)
- ADG** – Average Daily Gain predicts differences in weight gain between 205 and 365 days of age. (Pounds/High Value)

- DMI** – Dry Matter Intake predicts differences in daily feed intake as measured in a feedlot during the post-weaning period. (Pounds/Low Value)
- MILK** – Milk predicts differences in weaning weight attributed to the milking ability of the animal's daughters. (Pounds/High Value)
- HPG** – Heifer Pregnancy predicts differences in the percent of daughters who are able to conceive and calve at 2 years of age following exposure to breeding. (Percent/High Value)
- CEM** – Calving Ease Maternal predicts differences in the percent of daughters who are able to calve unassisted as 2-year-old heifers. (Percent/High Value)
- STAY** – Stayability predicts differences in the ability of an animals' retained daughters to remain productive in the herd – calve every year – through 6 years of age. (Percent/High Value)
- MARB** – Marbling predicts differences in marbling score – amount of intramuscular fat measured at the 13th rib. (Marbling Score Units/High Value)
- YG** – Yield Grade predicts differences in USDA Yield Grade, which is calculated using CW, REA and Fat. (Yield Grade Units/Low Value)
- CW** – Carcass Weight predicts differences in actual hot carcass weight. (Pounds/High Value)
- REA** – Ribeye Area predicts differences in square inches of ribeye area measured at the 13th rib. (Square Inches/High Value)
- FAT** – Fat predicts differences in the depth of backfat measured between the 12th and 13th ribs. (Inches/Low Value)

## ANGUS. ONLY ANGUS.

There's only one DNA profile created specifically for Angus cattle.

Angus GS™ is the new standard in genetic testing for Angus cattle. Created by Angus Genetics, the profile is purely Angus DNA, so it will have better predictability and deliver more power and accuracy than any previous generation genomic enhanced EPD, and at a much greater value. Visit [angus.org/agi](http://angus.org/agi) for the test that only Angus Genetics could create.

**FOR ANGUS. BY ANGUS.**

**ANGUSGS**  
Powered by Neogen GeneSeek









# VISALIA LIVESTOCK MARKET CATTLEMEN'S SELECT RED ANGUS BULLS

All EPDs as of 9-1-2023. Genomic Enhanced EPDs on all lots with Igenity 50K (GGP) logos.

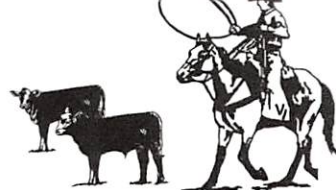

**103**  
RED ANGUS

## IRON 11

B 1/31/2022 Date of Birth  
IRON / 11

A — 100% AR%  
RAAA Registration 4701259

LSF SAGA 1040Y  
PIE STOCKMAN 4051  
PIE LAKOTA 046  
BIEBER CL STOCKMARKET E1193751659  
ANDRAS FUSION R236  
BIEBER CL ADELLE 475C  
BIEBER ADELLE 297Y  
SPUR FRANCHISE 7070  
SPUR FRANCHISE OF GARTON  
H & H IRENE LASS 0135  
C-BAR ABIGRACE 637D3743531  
TR COLT 45 UT806  
C-BAR ABIGRACE Y11  
C-BAR & BROWN ABIGRACE T712  
MPPA: 108 Dam Age: 2/25/2016

LCoC EPDs & \$VALUES  
F:G F:G%  
0.84 78.5

Ratio	Data
Act. BW	91
Adj. WW	556
Adj. YW	817
SC	41
Frame	

EPD	Top%	Data
MARB	0.95	1% 4.98
YG	0.1	69%
CW	39	6%
REA	0.45	5% 11.33
FAT	0.05	95 0.14
ADG	0.43	1 1.63
DMI	2.12	96

ProS	HB	GM	CED	BW	WW	YW	MILK	ME	HPG	CEM	STAY	
EPD	147	50	97	11	-0.8	82	150	26	9	9	8	15
Top%	2	61	1	76%	70%	2%	1%	44%	82%	93%	37%	55%

Consigned by Iron Lorenzen Cattle Company  
One of the best YW EPD bulls in the offering.

**105**  
RED ANGUS

## LSF PDC ENERGIZE 2543K

B 2/5/2022 Date of Birth  
PDC / 2543K

A — 100% AR%  
RAAA Registration 4592499

ANDRAS FUSION R236  
BIEBER CL ATOMIC C218  
BIEBER DATELINE 308Y  
BIEBER CL ENERGIZE F1213958815  
BIEBER HARD DRIVE Y120  
BIEBER CL ADELLE 575D  
BIEBER ADELLE 297Y  
BROWN PREMIER X7876  
LSF SRR COMMANDER 5906C  
LSF CRYSTAL X0414 Z2105  
PRAIRIE MS BIRDIE D6410 8263962265  
LSF NIGHT CALVER 9921W  
LSF SRR BLKBIRD X0406 D6410  
LSF BLACKBIRD N3080 X0406  
MPPA: 100 Dam Age: 2/19/2018

LCoC EPDs & \$VALUES  
F:G F:G%  
-0.24 1

Intake Intake%  
-49 2

Fert Fert%  
2.45 0.4

\$Ranch \$Ranch%  
149 1

\$Feeder \$Feeder%  
143 5

\$Profit \$Profit%  
24,985 1

Ratio	Data
Act. BW	75 64
Adj. WW	88 522
Adj. YW	84 984
SC	36.5 36.5
Frame	4.45 4.45

EPD	Top%	Data
MARB	0.61	14% 2.89
YG	0.13	82%
CW	18	70%
REA	0.18	39% 12.65
FAT	0.06	98 0.21
ADG	0.22	54 2.88
DMI	1.27	33

ProS	HB	GM	CED	BW	WW	YW	MILK	ME	HPG	CEM	STAY	
EPD	108	59	50	18	-9.2	53	89	30	8	12	11	16
Top%	25	43	25	4%	1%	76%	67%	17%	77%	47%	2%	48%

Consigned by Ludvigson Red Angus

KELLI TOLEDO  
Trailhead Designs & Marketing  
559-972-8987, ktoledo@me.com  
www.flipsnack.com/BestoftheWest

**Best of the West**  
showcasing agriculture, livestock and agribusiness

Official Publication  
of the Western States Angus  
Association and the California  
Livestock Auction Markets Association

**VSI**

**JULIE MARTIN**  
559-909-1224  
JULIE.MARTIN@VSI.CC

**104**  
RED ANGUS

## IRON 1714

B 9/27/2021 Date of Birth  
IRON / 1714

A — 100% AR%  
RAAA Registration 4701299

S A V RESOURCE 1441  
MRLA RELOAD 56C  
RED MRLA MISS 641Y  
RED MRLA RESOURCE 137E3897537  
S A V HARVESTOR 0338  
MRLA MISS 4422B  
MRLA MISS 433T  
RED U-2 RECON 192Y  
RED U-2 RECKONING 149A  
RED U-2 ANEXA 271Y  
RED SIX MILE EMMA 422C3720401  
RED BENCHMARK BETTER BEEF  
RED SIX MILE EMMA 814A  
SIX MILE EMMA 744W  
MPPA: Dam Age: 3/17/2015

Ratio	Data
Act. BW	76
Adj. WW	644
Adj. YW	1005
SC	39
Frame	

EPD	Top%	Data
MARB	0.06	99% 3.29
YG	0.11	73%
CW	46	2%
REA	0.38	9% 13.22
FAT	0.03	76 0.12
ADG	0.28	17 2.26
DMI	1.35	39

ProS	HB	GM	CED	BW	WW	YW	MILK	ME	HPG	CEM	STAY	
EPD	62	23	38	8	3.8	59	104	24	-2	12	6	10
Top%	91	95	47	96%	99%	55%	36%	66%	23%	32%	77%	96%

Consigned by Iron Lorenzen Cattle Company  
A very dapper dark cherry red bull with tremendous phenotype.

# VISALIA LIVESTOCK MARKET CATTLEMEN'S SELECT RED ANGUS BULLS

All EPDs as of 9-1-2023. Genomic Enhanced EPDs on all lots with Igenity 50K (GGP) logos.

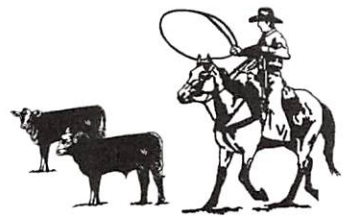

Lot 106



106  
RED ANGUS

## LSF LLC GENUINE 2451K



B	1/3/2022	Date of Birth	A	100%	AR%	Ratio		Data				
92A / 2451K						Act. BW	103	62				
						Adj. WW	97	571				
						Adj. YW	102	1080				
						SC		36				
						Frame		4				
BUF CRK THE RIGHT KIND U199 5L GENUINE 99-85Y 5L MARTA 817-99 5L GENUINE 1603-195C3483547 5L CRAFTSMAN 1134-150X 5L RUBY 21-1603 5L FIREFLY 679-21 BROWN PREMIER X7876 LSF SRR KINGMAKER 5009C LSF SRR CHARISMA Y1054 A30099 LSF SRR GILDA B4205 H03204276983 LSF STRATEGY 1082Y LSF GILDA Y1075 B4205 LSF GILDA U8202 Y1075 MPPA: 99 Dam Age: 3/7/2020						LCoC EPDs & \$VALUES F:G F:G% Intake Intake% Fert Fert% \$Ranch \$Ranch% \$Feeder \$Feeder% \$Profit \$Profit%						
EPD	109	43	66	14	-3	60	101	30	0	8	7	14
Top%	24	73	7	31%	11%	51%	41%	15%	33%	97%	44%	66%

Consigned by Ludvigson Red Angus  
Footnote

## BULL BUYER DRAWING



Custom Tooled Cactus Saddle will go to the Buyer of the Bull Number Drawn at Conclusion of the 2023 Sale...Must Be Present to Win!



zoetis

Natalie Jensen-Koopman

Territory Business Manager - Cattle Central & Southern CA  
916-208-1722 • Natalie.jensen@zoetis.com

107  
RED ANGUS

## LSF GDW CHARTER 2581K



B	1/21/2022	Date of Birth	A	100%	AR%	Ratio		Data				
GDW / 2581K						Act. BW	89	68				
						Adj. WW	98	565				
						Adj. YW	100	1089				
						SC		37.5				
						Frame		5.24				
SPUR FRANCHISE 7070 SPUR FRANCHISE OF GARTON H & H IRENE LASS 0135 HXC CHARTER 6610D3547655 BECKTON NEBULA P P707 HXC 111Y HXC JAYLO LB136 REDHILL TEN X 104U 190A LSF MEW X-PORTER 6695D BROWN MS NEW STANDARD A7030 LSF SRR BLKBIRD D6415 F82303926047 BROWN JYJ REDEMPTION Y1334 LSF SRR BLKBIRD X0406 D6415 LSF BLACKBIRD N3080 X0406 MPPA: 100 Dam Age: 2/22/2018						LCoC EPDs & \$VALUES F:G F:G% Intake Intake% Fert Fert% \$Ranch \$Ranch% \$Feeder \$Feeder% \$Profit \$Profit%						
EPD	131	58	73	15	-4.8	57	98	32	5	11	10	15
Top%	6	44	3	20%	8%	65%	48%	5%	58%	58%	5%	59%

Consigned by Ludvigson Red Angus

108  
RED ANGUS

## LSF LLC GENUINE 2457K



B	1/25/2022	Date of Birth	A	100%	AR%	Ratio		Data				
92A / 2457K						Act. BW	101	61				
						Adj. WW	103	605				
						Adj. YW	97	1024				
						SC		39				
						Frame		3.8				
BUF CRK THE RIGHT KIND U199 5L GENUINE 99-85Y 5L MARTA 817-99 5L GENUINE 1603-195C3483547 5L CRAFTSMAN 1134-150X 5L RUBY 21-1603 5L FIREFLY 679-21 BROWN ORACLE B112 LORENZEN ANALYTICS E05 GRF LAKOTA X01 LSF SRR WIDELOAD H0335 H03354432845 5L INDEPENDENCE 560-298Y LSF SRR WIDELOAD Y1337 F8166 LSF RR WIDELOAD N3195 Y1337 MPPA: 101 Dam Age: 3/20/2020						LCoC EPDs & \$VALUES F:G F:G% Intake Intake% Fert Fert% \$Ranch \$Ranch% \$Feeder \$Feeder% \$Profit \$Profit%						
EPD	83	16	67	16	-2.4	68	106	29	7	7	10	10
Top%	66	98	7	12%	39%	24%	30%	18%	74%	98%	9%	95%

Consigned by Ludvigson Red Angus



# VISALIA LIVESTOCK MARKET CATTLEMEN'S SELECT RED ANGUS BULLS

All EPDs as of 9-1-2023. Genomic Enhanced EPDs on all lots with Igenity 50K (GGP) logos.

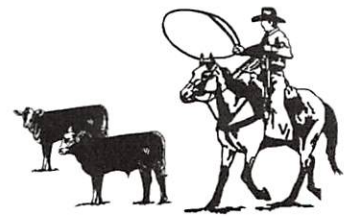

Lot 114



## 116 RED ANGUS LSF GDW ENERGIZE 2585K



<b>B</b>	1/22/2022	Date of Birth	A — 100% AR%		Ratio	Data
<b>GDW / 2585K</b>			RAAA Registration	4611333	Act. BW	94 74
	ANDRAS FUSION R236	<b>LCoC EPDs &amp; \$VALUES</b>	F:G	F:G%	Adj. WW	96 554
	BIEBER CL ATOMIC C218		0.18	90	Adj. YW	99 1078
	BIEBER DATELINE 308Y	<b>Intake Intake%</b>	70	90	SC	37
<b>BIEBER CL ENERGIZE F1213958815</b>	BIEBER HARD DRIVE Y120	<b>Fert Fert%</b>	1.85	8.8	Frame	5.25
	BIEBER CL ADELLE 575D					
	BIEBER ADELLE 297Y	<b>\$Ranch \$Ranch%</b>	68	12	<b>EPD Top% Data</b>	
	MUSHRUSH IMPRESSIVE CA U	<b>\$Feeder \$Feeder%</b>	147	5	MARB	0.64 12% 3.59
	LSF SRR TYSON 3025A	<b>\$Profit \$Profit%</b>	17,129	5	YG	0.01 22%
	LSF JIBA R5009 W9247				CW	24 46%
<b>LSF SRR BLACKBIRD C52091744375</b>	HXC BRUTE FORCE 6600S				REA	0.42 7% 11.83
	LSF BLACKBIRD U8902 Y1046				FAT	0.03 79 0.39
	LSF BLACKBIRD T7029 U8902				ADG	0.33 3 3.27
MPPA: 105	Dam Age: 3/21/2015				DMI	1.82 82

	ProS	HB	GM	CED	BW	WW	YW	MILK	ME	HPG	CEM	STAY
<b>EPD</b>	112	52	60	14	-3.7	74	127	29	9	11	10	14
<b>Top%</b>	21	57	12	27%	18%	9%	4%	23%	83%	57%	9%	68%

Consigned by Ludvigson Red Angus



Lot 115



## 117 RED ANGUS LSF KLC CHARTER 2686K



<b>B</b>	1/1/2022	Date of Birth	A — 100% AR%		Ratio	Data
<b>2KLC / 2686K</b>			RAAA Registration	4617579	Act. BW	115 88
	SPUR FRANCHISE 7070	<b>LCoC EPDs &amp; \$VALUES</b>	F:G	F:G%	Adj. WW	101 696
	SPUR FRANCHISE OF GARTON		0.13	80	Adj. YW	105 1322
	H & H IRENE LASS 0135	<b>Intake Intake%</b>	33	59	SC	37
<b>HXC CHARTER 6610D3547655</b>	BECKTON NEBULA P P707	<b>Fert Fert%</b>	1.21	50	Frame	5.97
	HXC 111Y				<b>EPD Top% Data</b>	
	HXC JAYLO LB136	<b>\$Ranch \$Ranch%</b>	43	25	MARB	0.78 4%
	LJC MERLIN T179	<b>\$Feeder \$Feeder%</b>	181	1	YG	0.04 36%
	WFL MERLIN 018A	<b>\$Profit \$Profit%</b>	17,015	5	CW	48 1%
	LSF SRR MATTIE F8236 H00554276469				REA	0.47 5%
	LSF MEW X-PORTER 6695D				FAT	0.01 35
	LSF SRR MATTIE B4079 F8236				ADG	0.3 8 3.9
	LSF MATTIE X0025 B4079				DMI	1.43 47
MPPA: 101	Dam Age: 1/12/2020					

	ProS	HB	GM	CED	BW	WW	YW	MILK	ME	HPG	CEM	STAY
<b>EPD</b>	132	39	93	11	-1.4	73	121	33	4	10	8	12
<b>Top%</b>	5	80	1	73%	59%	10%	8%	5%	53%	68%	37%	86%

Consigned by Ludvigson Red Angus

## 115 RED ANGUS LSF KLC CHARTER 2685K



<b>B</b>	1/1/2022	Date of Birth	A — 100% AR%		Ratio	Data
<b>2KLC / 2685K</b>			RAAA Registration	4617583	Act. BW	116 88
	SPUR FRANCHISE 7070	<b>LCoC EPDs &amp; \$VALUES</b>	F:G	F:G%	Adj. WW	98 670
	SPUR FRANCHISE OF GARTON		0.27	98	Adj. YW	107 1347
	H & H IRENE LASS 0135	<b>Intake Intake%</b>	73	91	SC	37
<b>HXC CHARTER 6610D3547655</b>	BECKTON NEBULA P P707	<b>Fert Fert%</b>	1.72	14	Frame	5.97
	HXC 111Y				<b>EPD Top% Data</b>	
	HXC JAYLO LB136	<b>\$Ranch \$Ranch%</b>	73	9	MARB	0.85 2% 4.82
	BROWN PREMIER X7876	<b>\$Feeder \$Feeder%</b>	154	4	YG	0.1 68%
	LSF SRR COMMANDER 5906C	<b>\$Profit \$Profit%</b>	18,120	4	CW	48 1%
	LSF CRYSTAL X0414 Z2105				REA	0.16 42% 12.99
<b>LSF SRR CRYSTAL F8062 H01484276651</b>	HXC DECLARATION 5504C				FAT	0 9 0.33
	LSF SRR CRYSTAL B4004 F8062				ADG	0.29 11 4.22
	LSF CRYSTAL Z2117 B4004				DMI	1.47 51
MPPA: 99	Dam Age: 2/1/2020					

	ProS	HB	GM	CED	BW	WW	YW	MILK	ME	HPG	CEM	STAY
<b>EPD</b>	140	44	96	11	-2.4	69	116	28	2	12	7	12
<b>Top%</b>	3	72	1	76%	39%	21%	14%	30%	41%	41%	48%	83%

Consigned by Ludvigson Red Angus



Lot 117







# VISALIA LIVESTOCK MARKET CATTLEMEN'S SELECT RED ANGUS BULLS

All EPDs as of 9-1-2023. Genomic Enhanced EPDs on all lots with Igenity 50K (GGP) logos.

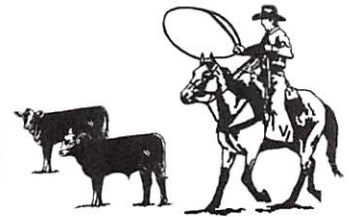

Lot 123



125 RED ANGUS		LSF BJR TRAILBLAZER 2821K				GGP						
B	2/25/2022 Date of Birth	A — 100% AR%		Ratio		Data						
BJR / 2821K		RAAA Registration 4580795		Act. BW	82							
SPUR FRANCHISE OF GARTON		LCoC EPDs & \$VALUES		Adj. WW	762							
MCD SPUR 6111		F:G	F:G%	Adj. YW	1232							
MCD-2 RITOESS 3155		0.12	77	SC	37							
EGL GUIDANCE 91174208972		Intake	Intake%	Frame	6.22							
BROWN JYJ REDEMPTION Y133		73	92	EPD Top%								
AHL DUCHESS 427B		Fert	Fert%	MARB	0.67	9%	4.82					
AHL DUCHESS 9U		1.43	32	YG	0.16	91%						
LACY GOLD BAR 8123		\$Ranch	\$Ranch%	CW	34	15%						
BIEBER HARD DRIVE Y120		53	19	REA	0.13	49%	13.37					
BIEBER LAURA 158W		\$Feeder	\$Feeder%	FAT	0.04	86	0.38					
BJR IONE 005H4241338		121	10	ADG	0.25	33	2.94					
LSF TAKEOVER 9943W		\$Profit	\$Profit%	DMI	1.58	62						
TBJR IONE 413		13,810	12									
SRR IONE 101												
MPPA: 97 Dam Age: 1/27/2020												
ProS	HB	GM	CED	BW	WW	YW	MILK	ME	HPG	CEM	STAY	
EPD	108	50	58	16	-3.2	69	109	25	6	13	9	13
Top%	26	60	14	13%	25%	20%	24%	53%	68%	19%	19%	75%

Consigned by Ludvigson Red Angus



Lot 124



126 RED ANGUS		LSF BRA ENERGIZE 2834K				GGP						
B	1/9/2022 Date of Birth	A — 100% AR%		Ratio		Data						
BENB / 2834K		RAAA Registration 4620027		Act. BW	110							
ANDRAS FUSION R236		LCoC EPDs & \$VALUES		Adj. WW	93							
BIEBER CL ATOMIC C218		F:G	F:G%	Adj. YW	1204							
BIEBER DATELINE 308Y		-0.41	0.0	SC	34							
BIEBER CL ENERGIZE F1213958815		Intake	Intake%	Frame	5.58							
BIEBER HARD DRIVE Y120		24	49	EPD Top%								
BIEBER CL ADELLE 575D		Fert	Fert%	MARB	0.56	20%	3.99					
BIEBER ADELLE 297Y		1.50	27	YG	0.01	24%						
LEACHMAN PLEDGE A282Z		\$Ranch	\$Ranch%	CW	19	68%						
HXC DECLARATION 5504C		22	40	REA	0.22	30%	14.02					
HXC190Y		\$Feeder	\$Feeder%	FAT	0.02	51	0.28					
BRA ERICA F88023942059		162	2	ADG	0.29	11	3.24					
LSF TAKEOVER 9943W		\$Profit	\$Profit%	DMI	1.35	40						
LSF SRR GILDA C5002		13,597	12									
LSF SRR GILDA U8048 A3173												
MPPA: 98 Dam Age: 1/13/2018												
ProS	HB	GM	CED	BW	WW	YW	MILK	ME	HPG	CEM	STAY	
EPD	79	25	53	11	-1.7	69	115	24	13	13	5	13
Top%	72	94	20	79%	53%	20%	15%	61%	94%	22%	89%	82%

Consigned by Ludvigson Red Angus

124 RED ANGUS		LSF ZBR GENUINE 2630K				GGP						
B	1/25/2022 Date of Birth	A — 100% AR%		Ratio		Data						
ZBAR / 2630K		RAAA Registration 4607495		Act. BW	104							
BUF CRK THE RIGHT KIND U199		LCoC EPDs & \$VALUES		Adj. WW	100							
5L GENUINE 99-85Y		F:G	F:G%	Adj. YW	104							
5L MARTA 817-99		-0.05	25	SC	40							
5L GENUINE 1603-195C3483547		Intake	Intake%	Frame	5.79							
5L CRAFTSMAN 1134-150X		Intake	Intake%	EPD Top%								
5L RUBY 21-1603		-9	16	MARB	0.94	1%	4.07					
5L FIREFLY 679-21		Fert	Fert%	YG	0.1	71%						
BUF CRK THE RIGHT KIND U199		1.15	55	CW	50	1%						
LSF RHO TITONKA Z721		\$Ranch	\$Ranch%	REA	0.19	36%	13.47					
MONTVUE 10K RACHILLE U393		30	34	FAT	0	13	0.3					
LSF SRR IONE C5342 E71213723529		\$Feeder	\$Feeder%	ADG	0.31	7	4.29					
BROWN PREMIER X7876		179	2	DMI	1.67	70						
LSF SRR IONE C5342		\$Profit	\$Profit%									
SRR IONE 190-309		15,570	8									
MPPA: 101 Dam Age: 1/27/2017												
ProS	HB	GM	CED	BW	WW	YW	MILK	ME	HPG	CEM	STAY	
EPD	86	-10	96	12	-1.6	76	125	33	8	8	9	5
Top%	60	99	1	62%	55%	6%	6%	4%	80%	96%	17%	99%

Consigned by Ludvigson Red Angus

127 RED ANGUS		LSF BJR CASH FLOW 2802K				GGP						
B	1/7/2022 Date of Birth	A — 100% AR%		Ratio		Data						
BJR / 2802K		RAAA Registration 4580759		Act. BW	83							
LSF SAGA 1040Y		LCoC EPDs & \$VALUES		Adj. WW	683							
PIE STOCKMAN 4051		F:G	F:G%	Adj. YW	1133							
PIE LAKOTA 046		0.41	100	SC	39							
BIEBER CL STOCKMARKET E1193751659		Intake	Intake%	Frame	4.6							
ANDRAS FUSION R236		163	100	EPD Top%								
BIEBER CL ADELLE 475C		Fert	Fert%	MARB	1.03	1%	4.85					
BIEBER ADELLE 297Y		1.28	44	YG	0.12	80%						
BECKTON NEBULA P P707		\$Ranch	\$Ranch%	CW	21	58%						
BROWN PREMIER X7876		15	45	REA	0.25	25%	12.78					
BROWN MS DESTINATION T7664		\$Feeder	\$Feeder%	FAT	0.06	99	0.4					
TBJR DELLA 5021738120		772	2	ADG	0.3	8	2.81					
MUSHRUSH IMPRESSIVE CA U236		\$Profit	\$Profit%	DMI	2	92						
LSF TBJR DELLA X0238 A3421		13,558	12									
LSF DELLA R5010 X0238												
MPPA: 101 Dam Age: 1/4/2015												
ProS	HB	GM	CED	BW	WW	YW	MILK	ME	HPG	CEM	STAY	
EPD	144	76	68	17	-5	71	119	26	16	9	12	20
Top%	2	14	6	6%	6%	16%	11%	46%	98%	90%	1%	6%

Consigned by Ludvigson Red Angus

# VISALIA LIVESTOCK MARKET CATTLEMEN'S SELECT RED ANGUS BULLS

All EPDs as of 9-1-2023. Genomic Enhanced EPDs on all lots with Igenity 50K (GGP) logos.

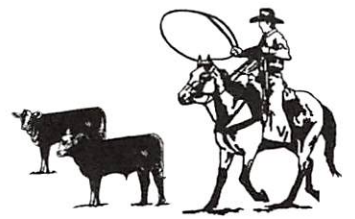

128 RED ANGUS		<b>LSF SHW CONVERSION 2728K</b>			GGP							
B	2/16/2022	Date of Birth	A — 100% AR%		Ratio	Data						
SHW / 2728K		RAAA Registration 4638095		Act. BW	118	94						
LCoC EPDs & \$VALUES				Adj. WW	112	701						
F:G F:G%				Adj. YW	106	1195						
-0.02 34				SC		36						
Intake Intake%				Frame		6.11						
-25 8				EPD Top% Data								
Fert Fert%				MARB	0.41	50% 2.45						
1.66 17				YG	0.07	52%						
\$Ranch \$Ranch%				CW	30	23%						
66 12				REA	0.17	40% 13.63						
\$Feeder \$Feeder%				FAT	0.01	41 0.24						
90 30				ADG	0.23	52 3.08						
\$Profit \$Profit%				DMI	1.16	26						
12,951 14				ProS HB GM CED BW WW YW MILK ME HPG CEM STAY								
EPD	82	44	39	10	-0.5	76	112	27	6	13	8	12
Top%	67	73	47	84%	75%	7%	20%	37%	64%	26%	22%	87%

Consigned by Ludvigson Red Angus

131 RED ANGUS		<b>LSF BJR NORTH STAR 2822K</b>			GGP							
B	4/2/2022	Date of Birth	A — 100% AR%		Ratio	Data						
BJR / 2822K		RAAA Registration 4580797		Act. BW	87	70						
LCoC EPDs & \$VALUES				Adj. WW	91	576						
F:G F:G%				Adj. YW	93	1015						
0.28 98				SC		35						
Intake Intake%				Frame		4.25						
144 100				EPD Top% Data								
Fert Fert%				MARB	0.68	9% 4.14						
1.53 25				YG	0	18%						
\$Ranch \$Ranch%				CW	29	29%						
43 25				REA	0.2	34% 12.15						
\$Feeder \$Feeder%				FAT	-0.01	6 0.24						
115 16				ADG	0.25	31 2.74						
\$Profit \$Profit%				DMI	1.74	76						
12,350 16				ProS HB GM CED BW WW YW MILK ME HPG CEM STAY								
EPD	101	34	67	18	-3.9	57	98	25	1	11	10	11
Top%	36	87	7	4%	16%	64%	49%	57%	38%	54%	8%	91%

Consigned by Ludvigson Red Angus

129 RED ANGUS		<b>LSF RJR DEEP END 2490K</b>			GGP							
B	1/30/2022	Date of Birth	A — 100% AR%		Ratio	Data						
406R / 2490K		RAAA Registration 4616683		Act. BW	117	90						
LCoC EPDs & \$VALUES				Adj. WW	92	608						
F:G F:G%				Adj. YW	88	1052						
-0.25 1				SC		35						
Intake Intake%				Frame		5.36						
32 58				EPD Top% Data								
Fert Fert%				MARB	0.59	17% 3.93						
2.13 2.6				YG	0.01	22%						
\$Ranch \$Ranch%				CW	37	9%						
47 22				REA	0.44	6% 12.86						
\$Feeder \$Feeder%				FAT	0.02	46 0.2						
116 15				ADG	0.24	40 2.77						
\$Profit \$Profit%				DMI	1.84	84						
12,910 14				ProS HB GM CED BW WW YW MILK ME HPG CEM STAY								
EPD	122	66	56	13	-1.9	69	107	27	6	15	10	14
Top%	11	28	16	44%	49%	22%	28%	35%	65%	5%	9%	66%

Consigned by Ludvigson Red Angus

132 RED ANGUS		<b>LSF ARM OVERLOAD 2667K</b>			GGP							
B	2/22/2022	Date of Birth	A — 100% AR%		Ratio	Data						
ARME / 2667K		RAAA Registration 4611679		Act. BW	100	74						
LCoC EPDs & \$VALUES				Adj. WW	108	697						
F:G F:G%				Adj. YW	103	1278						
-0.06 23				SC		37.5						
Intake Intake%				Frame		6.2						
-71 0.3				EPD Top% Data								
Fert Fert%				MARB	0.73	6% 5.18						
1.54 24				YG	0.14	86%						
\$Ranch \$Ranch%				CW	22	55%						
71 10				REA	0.09	59% 13.23						
\$Feeder \$Feeder%				FAT	0.05	93 0.42						
73 42				ADG	0.18	79 3.63						
\$Profit \$Profit%				DMI	1.67	70						
12,257 16				ProS HB GM CED BW WW YW MILK ME HPG CEM STAY								
EPD	63	19	44	12	-2.3	57	86	26	8	11	6	12
Top%	90	97	34	57%	41%	65%	73%	44%	79%	60%	75%	88%

Consigned by Ludvigson Red Angus

130 RED ANGUS		<b>LSF KLC ENERGIZE 2688K</b>			GGP							
B	1/7/2022	Date of Birth	A — 100% AR%		Ratio	Data						
2KLC / 2688K		RAAA Registration 4617575		Act. BW	96	72						
LCoC EPDs & \$VALUES				Adj. WW	108	739						
F:G F:G%				Adj. YW	100	1265						
-0.02 34				SC		37.5						
Intake Intake%				Frame		6.05						
-54 1				EPD Top% Data								
Fert Fert%				MARB	0.46	38% 3.25						
1.41 34				YG	-0.02	13%						
\$Ranch \$Ranch%				CW	29	27%						
56 17				REA	0.39	9% 11.18						
\$Feeder \$Feeder%				FAT	0.01	29 0.21						
96 26				ADG	0.26	26 3.28						
\$Profit \$Profit%				DMI	1.55	59						
12,383 16				ProS HB GM CED BW WW YW MILK ME HPG CEM STAY								
EPD	56	6	50	13	-2.9	68	110	32	10	12	7	8
Top%	94	99	25	44%	30%	23%	24%	5%	87%	38%	61%	98%

Consigned by Ludvigson Red Angus

133 RED ANGUS		<b>LSF CSP DEEP END 2495K</b>			GGP							
B	1/27/2022	Date of Birth	A — 100% AR%		Ratio	Data						
CSP / 2495K		RAAA Registration 4622259		Act. BW	102	78						
LCoC EPDs & \$VALUES				Adj. WW	98	642						
F:G F:G%				Adj. YW	99	1083						
-0.16 6				SC		39						
Intake Intake%				Frame		5.32						
-27 7				EPD Top% Data								
Fert Fert%				MARB	0.8	3% 4.08						
1.16 54				YG	0.17	93%						
\$Ranch \$Ranch%				CW	25	43%						
33 32				REA	0	78% 14.91						
\$Feeder \$Feeder%				FAT	0.04	89 0.23						
120 10				ADG	0.23	48 2.75						
\$Profit \$Profit%				DMI	1.81	81						
11,768 18				ProS HB GM CED BW WW YW MILK ME HPG CEM STAY								
EPD	138	84	54	12	-2.5	61	98	24	7	16	9	18
Top%	3	7	18	59%	37%	49%	48%	67%	75%	3%	13%	17%

Consigned by Ludvigson Red Angus

# VISALIA LIVESTOCK MARKET CATTLEMEN'S SELECT RED ANGUS BULLS

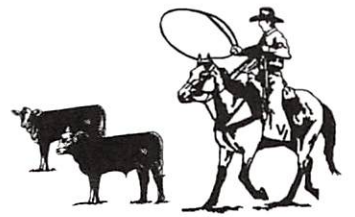

All EPDs as of 9-1-2023. Genomic Enhanced EPDs on all lots with Igenity 50K (GGP) logos.

**134 RED ANGUS** **LSF MAB SENECA 2447K**

**B** 2/23/2022 Date of Birth **A — 100% AR%**  
**MABE / 2447K** RAAA Registration 4670213

LCoC EPDs & \$VALUES		Ratio	Data
Act. BW	97	70	
Adj. WW	104	825	
Adj. YW	97	1077	
SC		39	
Frame		5.21	
F:G		F:G%	
-0.03		31	
Intake		Intake%	
-27		7	
Fert		Fert%	
1.58		22	
\$Ranch		\$Ranch%	
73		9	
\$Feeder		\$Feeder%	
35		71	
\$Profit		\$Profit%	
9,804		25	
EPD Top%		Data	
MARB	0.12	98%	2.55
YG	0.04	38%	
CW	29	27%	
REA	0.31	16%	14.94
FAT	0.02	62	0.15
ADG	0.27	23	1.57
DMI	1.76	78	

ProS	HB	GM	CED	BW	WW	YW	MILK	ME	HPG	CEM	STAY	
EPD	63	54	9	13	-1.6	78	120	22	5	13	8	14
Top%	90	52	95	53%	55%	5%	9%	83%	62%	26%	37%	72%

*Consigned by Ludvigson Red Angus*

**136 RED ANGUS** **LSF MAB ENTERPRISE 2437K**

**B** 1/11/2022 Date of Birth **A — 100% AR%**  
**MMVL / 2437K** RAAA Registration 4670543

LCoC EPDs & \$VALUES		Ratio	Data
Act. BW	97	68	
Adj. WW	95	710	
Adj. YW	99	1120	
SC		34	
Frame		5.1	
F:G		F:G%	
-0.08		18	
Intake		Intake%	
27		52	
Fert		Fert%	
1.28		44	
\$Ranch		\$Ranch%	
17		44	
\$Feeder		\$Feeder%	
99		25	
\$Profit		\$Profit%	
8,651		30	
EPD Top%		Data	
MARB	0.56	20%	3.71
YG	0.12	80%	
CW	19	65%	
REA	0.06	65%	13.65
FAT	0.04	88	0.41
ADG	0.26	25	2.56
DMI	1.66	70	

ProS	HB	GM	CED	BW	WW	YW	MILK	ME	HPG	CEM	STAY	
EPD	122	71	51	15	-4	50	92	33	6	12	9	18
Top%	11	20	22	24%	14%	84%	62%	3%	66%	37%	21%	15%

*Consigned by Ludvigson Red Angus*

**135 RED ANGUS** **LSF BRA DEEP END 2836K**

**B** 1/14/2022 Date of Birth **A — 100% AR%**  
**BENB / 2836K** RAAA Registration 4620009

LCoC EPDs & \$VALUES		Ratio	Data
Act. BW	114	93	
Adj. WW	100	731	
Adj. YW	94	1199	
SC		36.5	
Frame		6.14	
F:G		F:G%	
-0.33		0.1	
Intake		Intake%	
1		24	
Fert		Fert%	
1.34		39	
\$Ranch		\$Ranch%	
33		32	
\$Feeder		\$Feeder%	
86		33	
\$Profit		\$Profit%	
9,381		25	
EPD Top%		Data	
MARB	0.42	47%	2.97
YG	0.04	35%	
CW	35	12%	
REA	0.28	20%	14.6
FAT	0.01	31	0.12
ADG	0.3	9	2.93
DMI	1.39	44	

ProS	HB	GM	CED	BW	WW	YW	MILK	ME	HPG	CEM	STAY	
EPD	115	61	54	12	-0.5	76	124	21	7	16	7	14
Top%	17	38	18	64%	75%	7%	6%	88%	70%	4%	44%	66%

*Consigned by Ludvigson Red Angus*

**137 RED ANGUS** **LSF MAB GUIDANCE 2440K**

**B** 1/15/2022 Date of Birth **A — 100% AR%**  
**MMVL / 2440K** RAAA Registration 4670551

LCoC EPDs & \$VALUES		Ratio	Data
Act. BW	99	71	
Adj. WW	103	763	
Adj. YW	94	1067	
SC		38.5	
Frame		5.66	
F:G		F:G%	
0.04		53	
Intake		Intake%	
30		55	
Fert		Fert%	
1.31		42	
\$Ranch		\$Ranch%	
40		26	
\$Feeder		\$Feeder%	
57		56	
\$Profit		\$Profit%	
7,988		35	
EPD Top%		Data	
MARB	0.37	61%	2.88
YG	0.1	68%	
CW	12	88%	
REA	-0.06	87%	14.11
FAT	0.03	69	0.26
ADG	0.18	79	1.9
DMI	1.8	81	

ProS	HB	GM	CED	BW	WW	YW	MILK	ME	HPG	CEM	STAY	
EPD	64	52	11	13	-3	51	81	29	2	11	8	15
Top%	89	55	93	48%	28%	80%	81%	21%	43%	52%	27%	61%

*Consigned by Ludvigson Red Angus*



**Lot 136**



**138 RED ANGUS** **LSF VVF MERLIN 2563K**

**B** 2/24/2022 Date of Birth **A — 100% AR%**  
**VETO / 2563K** RAAA Registration 4615863

LCoC EPDs & \$VALUES		Ratio	Data
Act. BW	90	67	
Adj. WW	104	711	
Adj. YW		1328	
SC		34	
Frame		6.23	
F:G		F:G%	
-0.11		12	
Intake		Intake%	
23		48	
Fert		Fert%	
0.98		68	
\$Ranch		\$Ranch%	
18		43	
\$Feeder		\$Feeder%	
86		33	
\$Profit		\$Profit%	
7,852		35	
EPD Top%		Data	
MARB	0.32	72%	3.81
YG	-0.05	7%	
CW	28	32%	
REA	0.35	12%	14.76
FAT	-0.01	6	0.25
ADG	0.27	19	3.86
DMI	1.26	33	

ProS	HB	GM	CED	BW	WW	YW	MILK	ME	HPG	CEM	STAY	
EPD	101	59	42	14	-1.4	74	117	30	3	10	8	16
Top%	36	43	39	26%	59%	10%	12%	12%	47%	82%	33%	49%

*Consigned by Ludvigson Red Angus*

# VISALIA LIVESTOCK MARKET

## CATTLEMEN'S SELECT HEREFORD BULLS

All EPDs as of 9-1-2023. Genomic Enhanced EPDs on all lots with AHA GE-EPD logo.

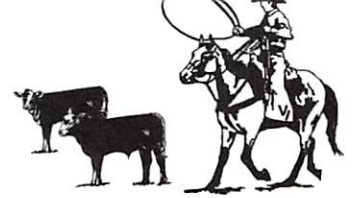

**145**  
HERFORD

**SMH 99391 MANDATE 2032J**  
AHA Reg. No. 44368522 Horned Tattoo 2032 DOB 02/05/2022  
Consigned by SONOMA MOUNTAIN HEREFORDS

/S MANDATE 66589 ET  
/S MANDATE 99391 ET  
/S LADY DOMINO 145Y  
/S PEERLESS 55000 ET  
SMH MISS PEERLESS DOMINO 0070J  
SMH MISS DOMINO TRUST

ACT. BW
81
ADJ. WW
580
ADJ. YW
1120
SC
41

CE	BW	WW	YW	SC	SCF	MILK	CEM	MCW
+2.7	+3.2	+67	+108	+1.7	+18.1	+29	+3.3	+110
53%	59%	7%	7%	3%	32%	36%	32%	89%
UDDER	TEAT	CW	MARB	REA	SBMI	SBII	SCHB	
+1.50	+1.40	+88	+0.08	+0.73	+392	+474	+129	
2%	10%	4%	57%	6%	25%	23%	21%	



**146**  
HERFORD

**SMH 0137 REAL DEAL 2037J**  
AHA Reg. No. P44373925 Polled Tattoo 2037 DOB 02/6/2022  
Consigned by SONOMA MOUNTAIN HEREFORDS

INNISFAIL WHR X651/723 4013 ET  
C REAL DEAL 0137 ET  
C CJC 89T MISS MILES 4264 ET  
H5 9131 DOMINO 2185  
SMH MISS DOMINO TRUST 7141J  
SMH MS TRUST 100W DOMINO 5110J

ACT. BW
97
ADJ. WW
690
ADJ. YW
1220
SC
40

CE	BW	WW	YW	SC	SCF	MILK	CEM	MCW
3.2	4.6	61	107	1.9	13.8	28	4.8	90
49%	86%	25%	9%	1%	76%	39%	17%	53%
UDDER	TEAT	CW	MARB	REA	SBMI	SBII	SCHB	
1.50	1.40	88	0.02	0.76	337	405	139	
2%	10%	5%	79%	4%	59%	59%	13%	



**148**  
HERFORD

**SMH 66589 MANDATE 2050J**  
AHA Reg. No. P44368525 Polled Tattoo 2050 DOB 02/11/2022  
Consigned by SONOMA MOUNTAIN HEREFORDS

R LEADER 6964  
/S MANDATE 66589 ET  
/S LADY DOMINO 0158X  
NIW 73S M326 TRUST 100W ET  
SMH MISS OKSANA TRUST 6117J  
SMH MS OKSANA RADAR 2069J ET

ACT. BW
58
ADJ. WW
595
ADJ. YW
1005
SC
37

CE	BW	WW	YW	SC	SCF	MILK	CEM	MCW
+6.0	+0.5	+68	+109	+1.1	+20.1	+25	-1.1	+133
25%	10%	6%	7%	33%	17%	60%	84%	99%
UDDER	TEAT	CW	MARB	REA	SBMI	SBII	SCHB	
+1.30	+1.30	+75	+0.07	+0.44	+408	+494	+112	
21%	28%	26%	61%	45%	18%	16%	53%	



**147**  
HERFORD

**SMH 77004 DOMINO 2043B**  
AHA Reg. No. 44365144 Horned Tattoo 2043 DOB 02/9/2022  
Consigned by SONOMA MOUNTAIN HEREFORDS

CL 1 DOMINO 955W  
/S DOMINO 77004 ET  
/S LADY DOMINO 0469X  
H5 2185 DOMINO 6112  
SMH MISS ADVANCE DOMINO 8001B  
SMH MISS ADVANCE DOMINO 6017B

ACT. BW
87
ADJ. WW
655
ADJ. YW
1145
SC

CE	BW	WW	YW	SC	SCF	MILK	CEM	MCW
+4.7	+3.6	+59	+98	+1.5	+16.2	+35	+4.9	+98
35%	68%	33%	25%	7%	52%	7%	16%	72%
UDDER	TEAT	CW	MARB	REA	SBMI	SBII	SCHB	
+1.20	+1.30	+80	+0.09	+0.58	+363	+436	+129	
49%	28%	14%	53%	19%	42%	41%	22%	



**149**  
HERFORD

**SMH 49B EL DORADO 2060**  
AHA Reg. No. 44365157 Horned Tattoo 2060 DOB 02/16/2022  
Consigned by SONOMA MOUNTAIN HEREFORDS

FTF PROSPECTOR 145Y  
TH 512X 145Y EL DORADO 49B ET  
TH 122 71I DOMINETTE 512X ET  
C 212 DOMINO 4011 ET  
SMH MISS DOMINO ADVANCE 2003  
CX MISS 897 ADVANCE 0323

ACT. BW
88
ADJ. WW
675
ADJ. YW
1180
SC
41

CE	BW	WW	YW	SC	SCF	MILK	CEM	MCW
+1.7	+2.3	+54	+98	+1.4	+18.5	+35	+1.7	+126
63%	37%	57%	25%	11%	29%	8%	52%	98%
UDDER	TEAT	CW	MARB	REA	SBMI	SBII	SCHB	
+1.10	+1.10	+76	+0.24	+0.40	+409	+489	+174	
78%	80%	22%	16%	54%	18%	18%	8%	



150  
HERFORD

# SMH 9108 ENDURE DOMINO 2077

AHA Reg. No. 44365155 Horned Tattoo 2077 DOB 02/23/2022

Consigned by SONOMA MOUNTAIN HEREFORDS

NJW 79Z Z311 ENDURE 173D ET  
SMH ENDURE DOMINO 9108J ET  
SMH MISS DOMINO RIBEYE 2029J  
TH 512X 145Y EL DORADO 49B ET  
SMH MISS ELDORADO DOMINO 6122  
SMH MISS BOTTOMLINE DOM 4098

ACT. BW
90
ADJ. WW
700
ADJ. YW
1185
SC
41

CE	BW	WW	YW	SC	SCF	MILK	CEM	MCW
+8.2	+3.1	+64	+107	+1.1	+14.2	+32	+4.2	+88
13%	57%	14%	8%	33%	72%	19%	22%	47%
UDDER	TEAT	CW	MARB	REA	\$BMI	\$BII	SCHB	
+1.20	+1.20	+85	+0.42	+0.42	+359	+458	+174	
49%	55%	7%	4%	50%	44%	30%	1%	



# VISALIA LIVESTOCK MARKET CATTLEMEN'S SELECT SIMANGUS BULLS

All EPDs as of 9-1-2023. Genomic Enhanced EPDs available on lots with Igenity 50K (GGP) logo.

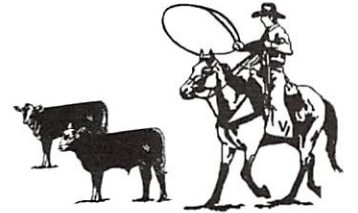

151  
SIMANGUS

## KG EAGLE 209K

ASA Reg. No. 4175952 Tattoo 209K DOB 1/3/2022

Consigned by GUEDEL CATTLE COMPANY

HOOK'S BLACK HAWK 50B  
HOOK'S EAGLE 6E  
HOOK'S CRYSTAL 1C  
CCR COWBOY CUT 5048Z  
KG ENTENSE 031H  
KG ENTENSE D634

ACT. BW
88
ADJ. WW
624
ADJ. YW
1370
SC
40

CE	BW	WW	YW	MILK	STAY		
+11.5	+1.4	+93.1	+143.2	+17.7	+16.8		
65%	75%	10%	10%	95%	30%		
DOC	CW	YG	MARB	BF	REA	API	TI
+17.5	+36.0	-0.34	+0.47	-0.051	+1.00	+147.5	+90.8
4%	35%	20%	30%	35%	10%	25%	15%

5/8 SM 1/4 AN 1/8 CS



153  
SIMANGUS

## KG LOADED UP 239K

ASA Reg. No. 4175954 Tattoo 239K DOB 2/2/2022

Consigned by GUEDEL CATTLE COMPANY

REMINGTON LOCK N LOAD54U  
W/C LOADED UP 1119Y  
AUBREYS BLACK BLAZE III  
CIRCLE TWIN VP U006  
KG PRIDE C542  
J3R OBJECTIVE 5J2 741

ACT. BW
82
ADJ. WW
607
ADJ. YW
1234
SC
40

CE	BW	WW	YW	MILK	STAY		
+11.6	+0.9	+70.9	+111.5	+22.1	+12.2		
65%	65%	75%	65%	60%	80%		
DOC	CW	YG	MARB	BF	REA	API	TI
+10.3	+36.0	-0.28	+0.25	-0.060	+0.74	+118.1	+72.6
80%	35%	40%	65%	35%	40%	75%	75%

5/8 SM 3/8 AN



152  
SIMANGUS

## KG LOADED UP 212K

ASA Reg. No. 4175953 Tattoo 212K DOB 1/6/2022

Consigned by GUEDEL CATTLE COMPANY

REMINGTON LOCK N LOAD54U  
W/C LOADED UP 1119Y  
AUBREYS BLACK BLAZE III  
MARCUS UPGRADE U8676  
KG BLACKCAP N577  
TEHAMA BLACKCAP N577

ACT. BW
85
ADJ. WW
598
ADJ. YW
1213
SC
46

CE	BW	WW	YW	MILK	STAY		
+11.6	+1.4	+76.5	+116.2	+19.7	+13.9		
65%	75%	50%	55%	80%	65%		
DOC	CW	YG	MARB	BF	REA	API	TI
+11.9	+32.9	-0.41	+0.18	-0.089	+0.88	+118.9	+73.8
60%	45%	10%	80%	10%	20%	75%	70%

3/4 SM 1/4 AN



154  
SIMANGUS

## KG EAGLE 254K

ASA Reg. No. 4175955 Tattoo 254K DOB 2/24/2022

Consigned by GUEDEL CATTLE COMPANY

HOOK'S BLACK HAWK 50B  
HOOK'S EAGLE 6E  
HOOK'S CRYSTAL 1C  
J BAR J NIGHTRIDE 225Z  
KG ROSE 703E  
455

ACT. BW
73
ADJ. WW
647
ADJ. YW
1239
SC
42

CE	BW	WW	YW	MILK	STAY		
+15.4	-2.7	+84.0	+130.7	+18.7	+12.2		
20%	10%	25%	25%	90%	80%		
DOC	CW	YG	MARB	BF	REA	API	TI
+15.1	+34.8	-0.40	+0.52	-0.069	+1.05	+150.3	+92.3
20%	40%	10%	25%	25%	5%	20%	10%

5/8 SM 1/4 CS 1/8 AN



# NOTES

YOUR COMPLETE MARKETING SERVICE

# Visalia Livestock Market



**ROUNDUP**  
INTERNET LIVESTOCK MARKETING

VISIT US ONLINE FOR UPCOMING  
AUCTIONS AND CATTLE LISTINGS  
[ROUNDUPCATTLE.COM](http://ROUNDUPCATTLE.COM)

*Dedicated to Customer Service*

RANDY BAXLEY  
559.906.9760

BLAINE KETSCHER  
559.905.1945

OFFICE  
559.625.9615

JAMES GRANTHAM  
805.610.0641

**Central Coast Receiving Yards**

Multiple Trucks Each Week from Our Receiving Yards in  
Templeton and Buellton to Visalia Livestock Market  
Hours: Sundays and Mondays from 8 a.m. to 4 p.m.

FAMILY OWNED AND  
OPERATED SINCE 1994



WEBSITE [www.VisaliaLivestock.com](http://www.VisaliaLivestock.com)

# BAR KJ ANGUS

THESE BULLS SELL AT THE CATTLEMEN'S SELECT BULL SALE AT VISALIA LIVESTOCK MARKET ON SUNDAY, SEPTEMBER 17

Selling these sons and others, sired by some of the top Angus bulls in the industry today.



**BAR KJ SALVATION 2015**

Reg. No: 20416663 • DOB: 01/20/22  
Sire: SG Salvation • MGS: EXAR Monumental 6056B

CED	BW	WW	YW	MILK	CW	MARB	RE	\$M	\$B	\$C
8	2.1	82	137	22	75	1.49	0.58	53	208	323
		10%	15%		5%	2%			2%	3%

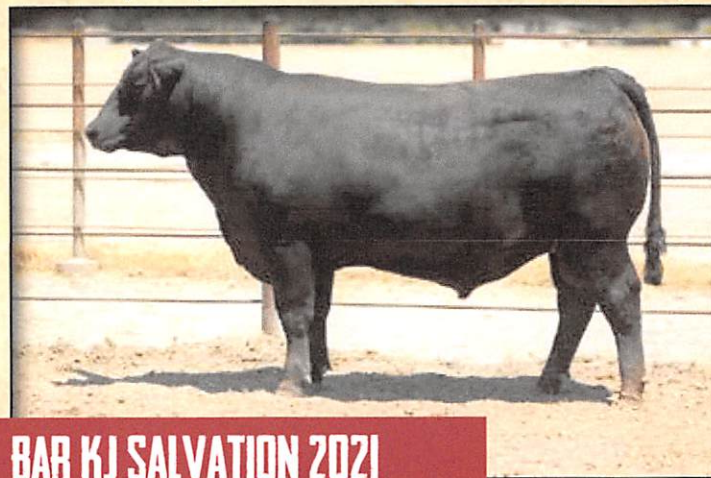

**BAR KJ SALVATION 2021**

Reg. No: 20416664 • DOB: 02/07/22  
Sire: SG Salvation • MGS: EXAR Monumental 6056B

CED	BW	WW	YW	MILK	CW	MARB	RE	\$M	\$B	\$C
3	3.1	82	142	20	79	1.56	0.78	57	218	340
		10%	10%		3%	2%	30%		1%	2%



**BAR KJ EMERALD 2017**

Reg. No: 20416717 • DOB: 01/20/22  
Sire: Connealy Emerald • MGS: V A R Ranger 3008

CED	BW	WW	YW	MILK	CW	MARB	RE	\$M	\$B	\$C
3	1.6	64	119	16	45	0.95	0.94	43	172	266
						20%	15%		15%	30%



**BAR KJ POWER PLAY 2024**

Reg. No: 20385390 • DOB: 02/19/22  
Sire: V A R Power Play 7018 • MGS: Quaker Hill Rampage OA36

CED	BW	WW	YW	MILK	CW	MARB	RE	\$M	\$B	\$C
9	2.0	82	140	21	61	0.75	0.80	69	161	278
		10%	15%		25%		30%	35%	25%	20%



Owners Keith & Jennifer Gardiner  
Contact Debbie Wise 661.293.0656  
John Dickinson 916.806.1919





*PUT PREDICTIONS  
TO WORK  
FOR YOU.*



*GAIN VALUABLE INSIGHTS  
AND EASY-TO-USE  
ECONOMIC INDEXES  
FOR YOUR COMMERCIAL  
REPLACEMENT HEIFERS.*

*LEARN MORE AT  
[BEEFGENETICS.COM](http://BEEFGENETICS.COM)*



All trademarks are the property of Zoetis Services LLC or a related company or a licensor unless otherwise noted. © 2022 Zoetis Services LLC. All rights reserved. INH-00050